

**GENERAL PLANTING REQUIREMENTS**

All sizes shown for plant material on the plans are to be considered Minimum. All plant material must meet or exceed these minimum requirements for both height and spread. Any other requirements for specific shape or effect as noted on the plan(s) will also be required for final acceptance.

All plant material furnished by the landscape contractor shall be Florida #1 or better as established by "Grades and Standards for Florida Nursery Plants" and "Grades and Standards for Florida Nursery Trees". All material shall be installed as per CSI specifications.

All plant material (except SOD) as included herein shall be warranted by the landscape contractor for a minimum period of 12 months.

All plant material shall be planted in planting soil that is delivered to the site in a clean loose and friable condition. All soil shall have a well drained character. Soil must be free of all rocks, sticks, and objectionable material including weeds and weed seeds as per CSI specifications.

Twelve inches (12") of planting soil 70/30 sand/topsoil mix is required around and beneath the root ball of all trees and palms, and 1 cubic yard per 50 bedding or groundcover plants.

All landscape areas shall be covered with Eucalyptus or sterilized seed free Melaleuca mulch to a minimum depth of three inches (3") of cover when settled. A four-inch clear space must be left for air between plant bases and the mulch. Cypress bark mulch shall not be used.

All plant material shall be thoroughly watered in at the time of planting; no dry planting permitted. All plant materials shall be planted such that the top of the plant ball is flush with the surrounding grade.

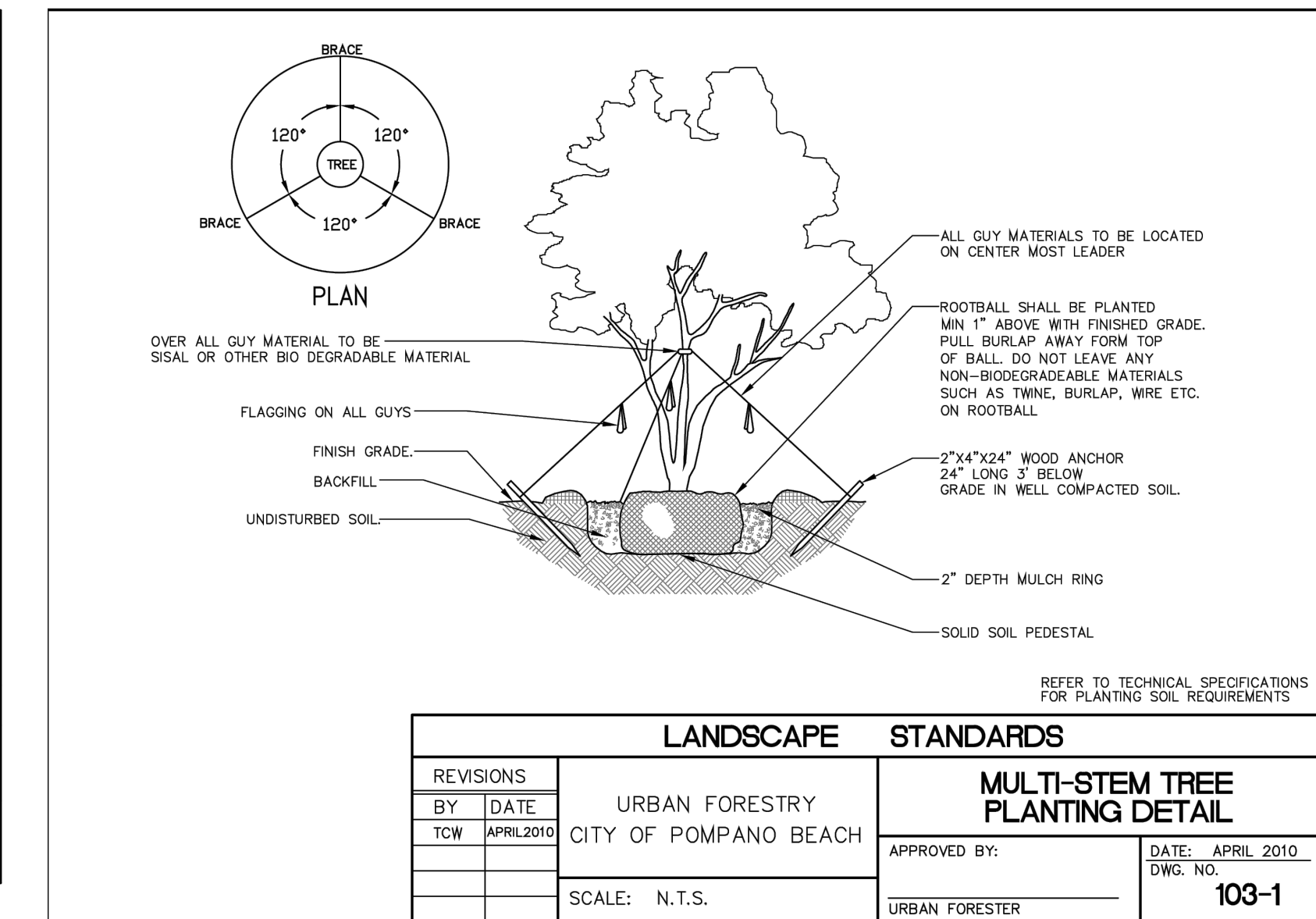
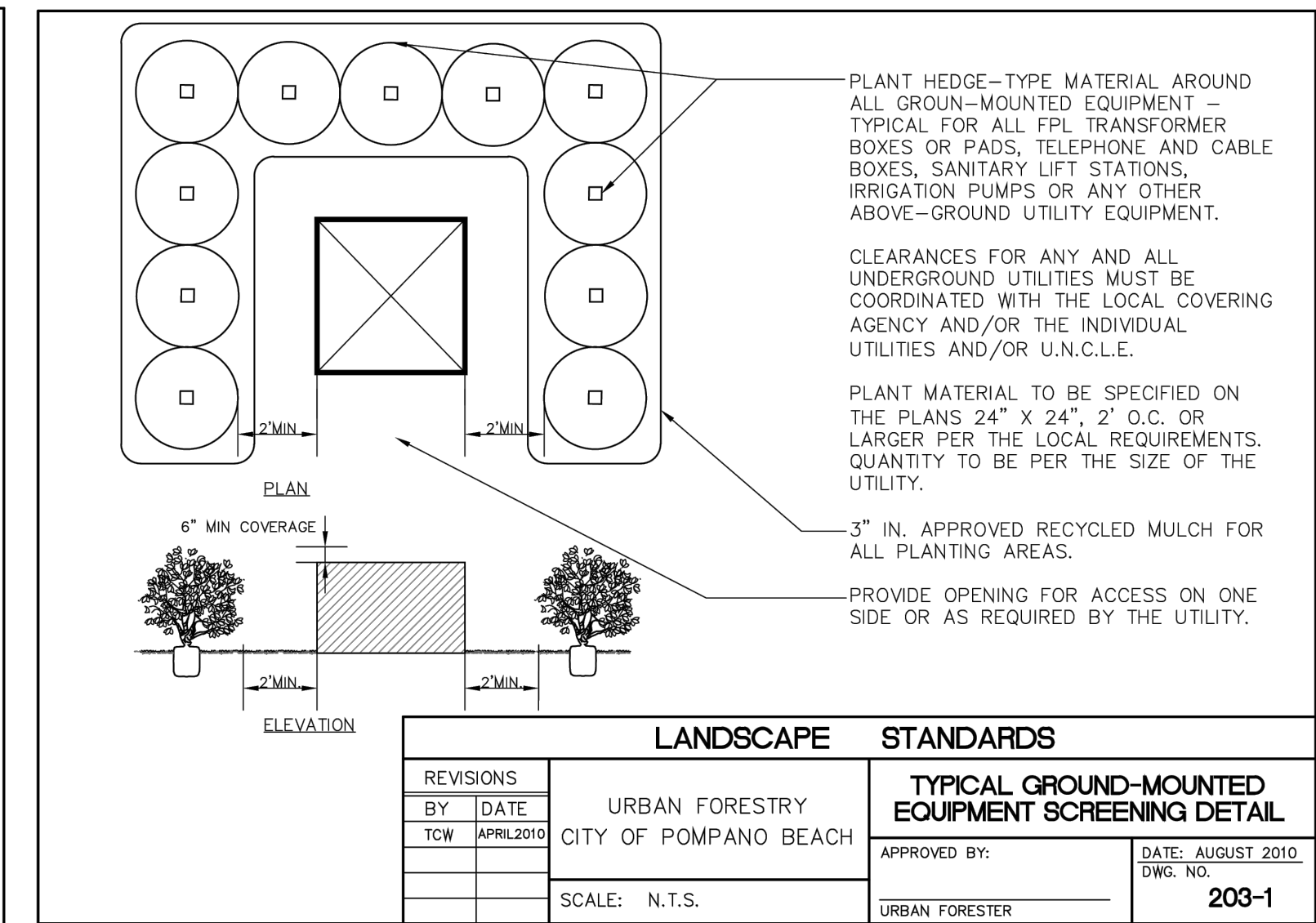
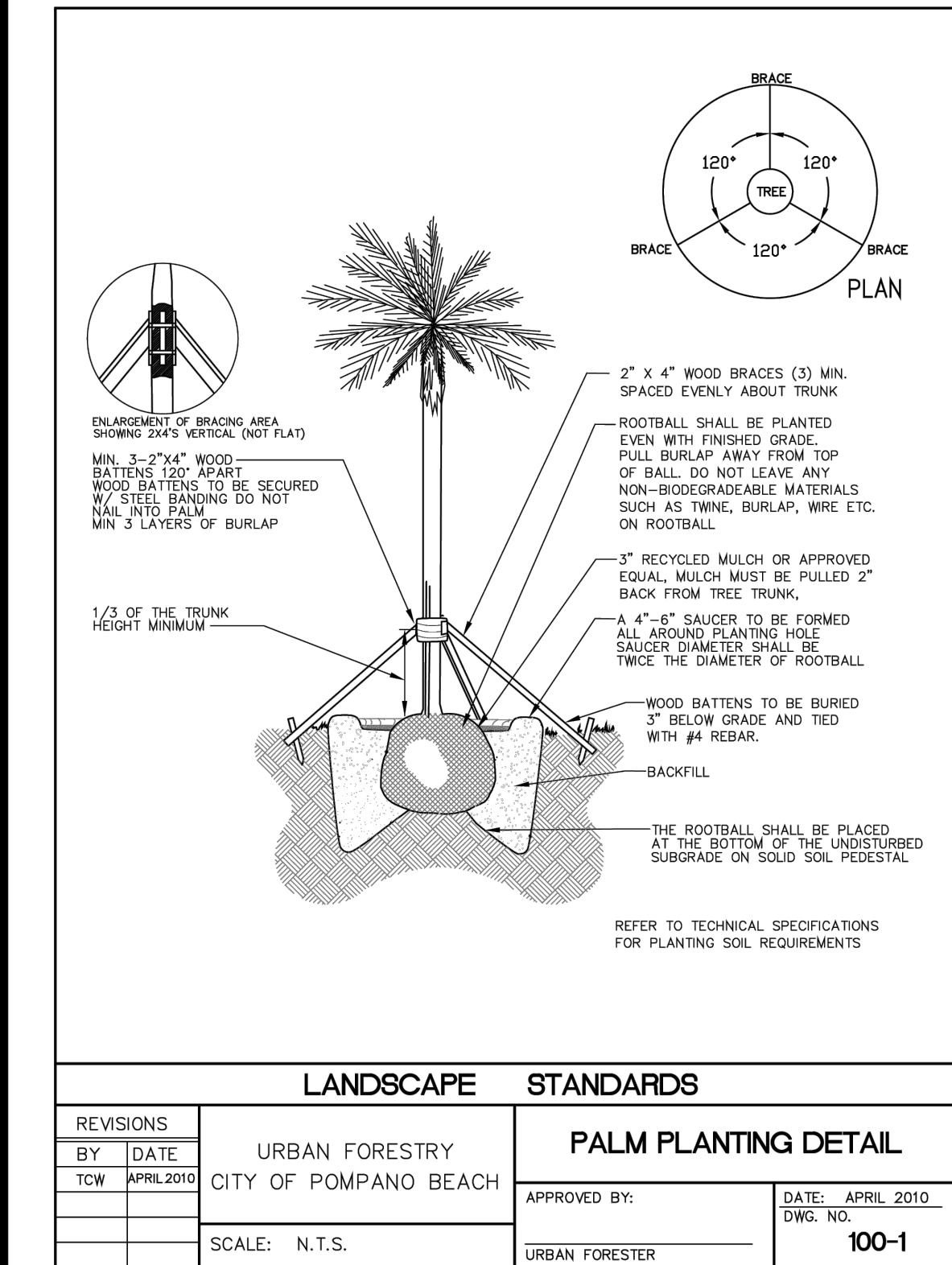

**As per 155.5203.B.5.a thru e: Provide a scaled Irrigation Plan illustrating a rust free, automatic underground irrigationsystem installed in accordance with requirements of the Building Code, include a rain-sensing cutoff device, providing 100% coverage with 50% overlap, and reuse water wherever practicable and available. Please note on the plans.**

It is the sole responsibility of the landscape contractor to insure that all new plantings receive adequate water during the installation and during all plant warranty periods. Deep watering of all new trees and palms and any supplemental watering that may be required to augment natural rainfall and site irrigation is mandatory to insure proper plant development and shall be provided as a part of this contract.

All plant material shall be installed with fertilizer, which shall be State approved as a complete fertilizer containing the required minimum of trace elements in addition to N-P-K, of which 50% of the nitrogen shall be derived from an organic source as per CSI specifications.

Contractors are responsible for coordinating with the owners and appropriate public agencies to assist in locating and verifying all underground utilities prior to excavation.

The plan takes precedence over the plant list.

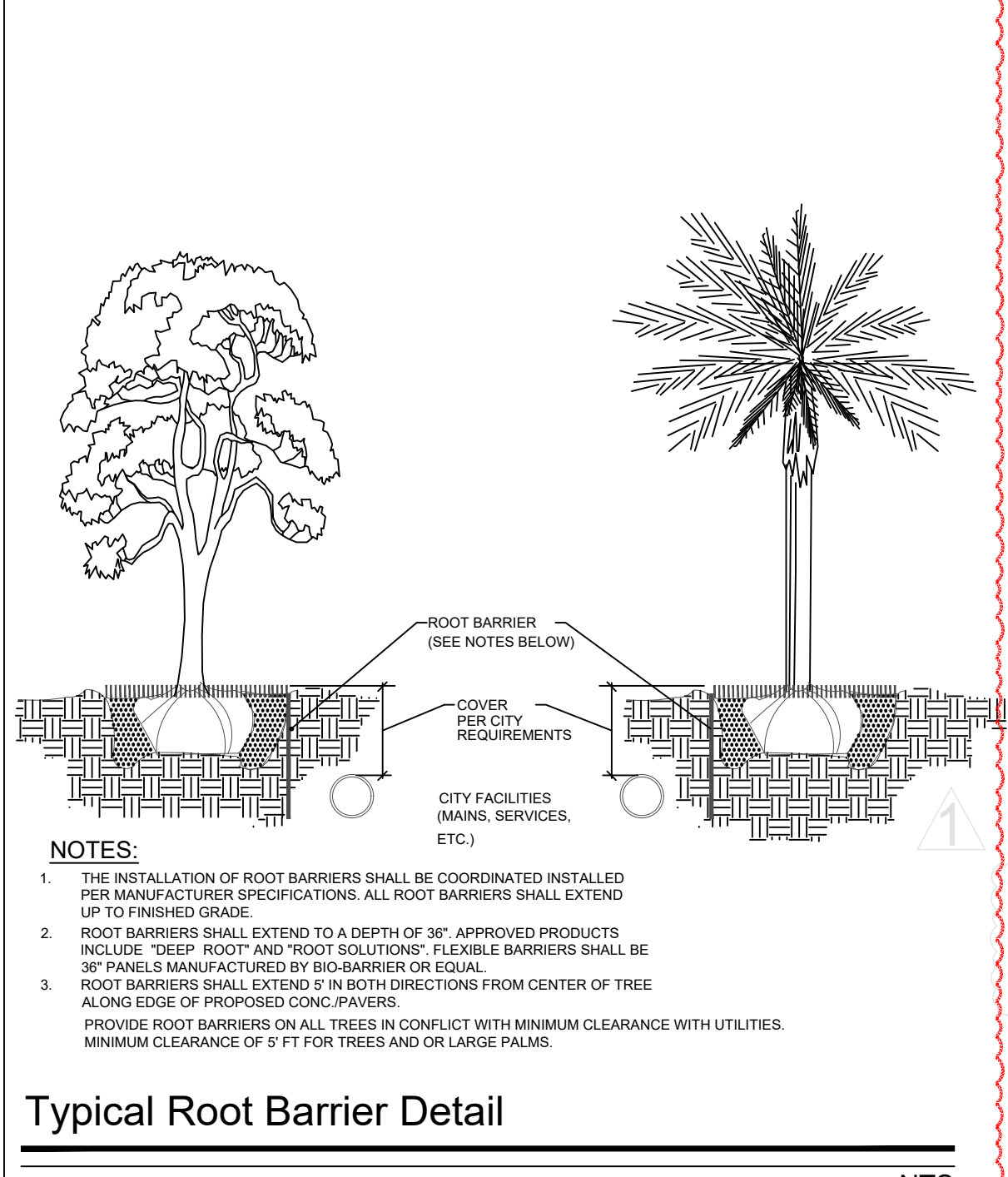
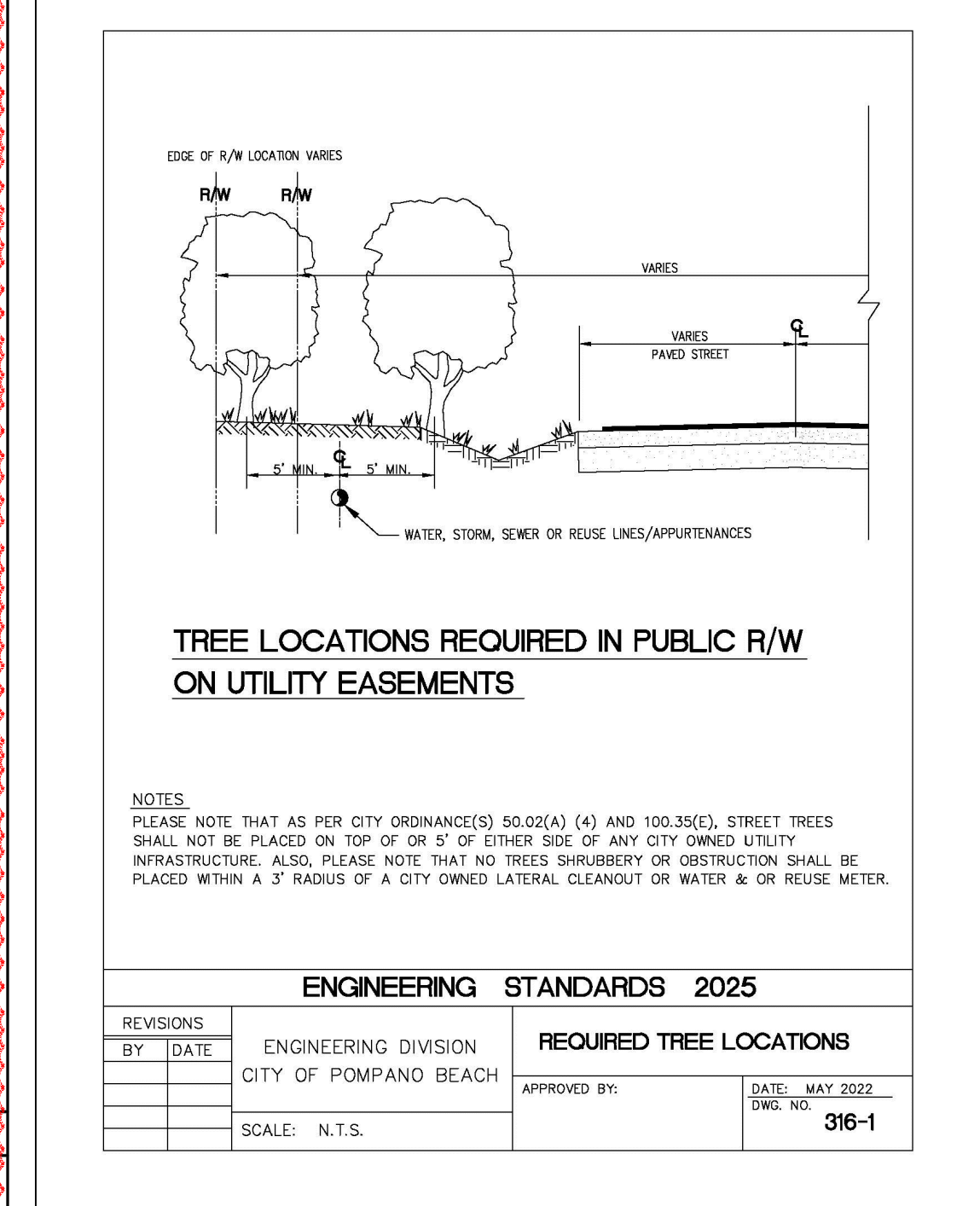
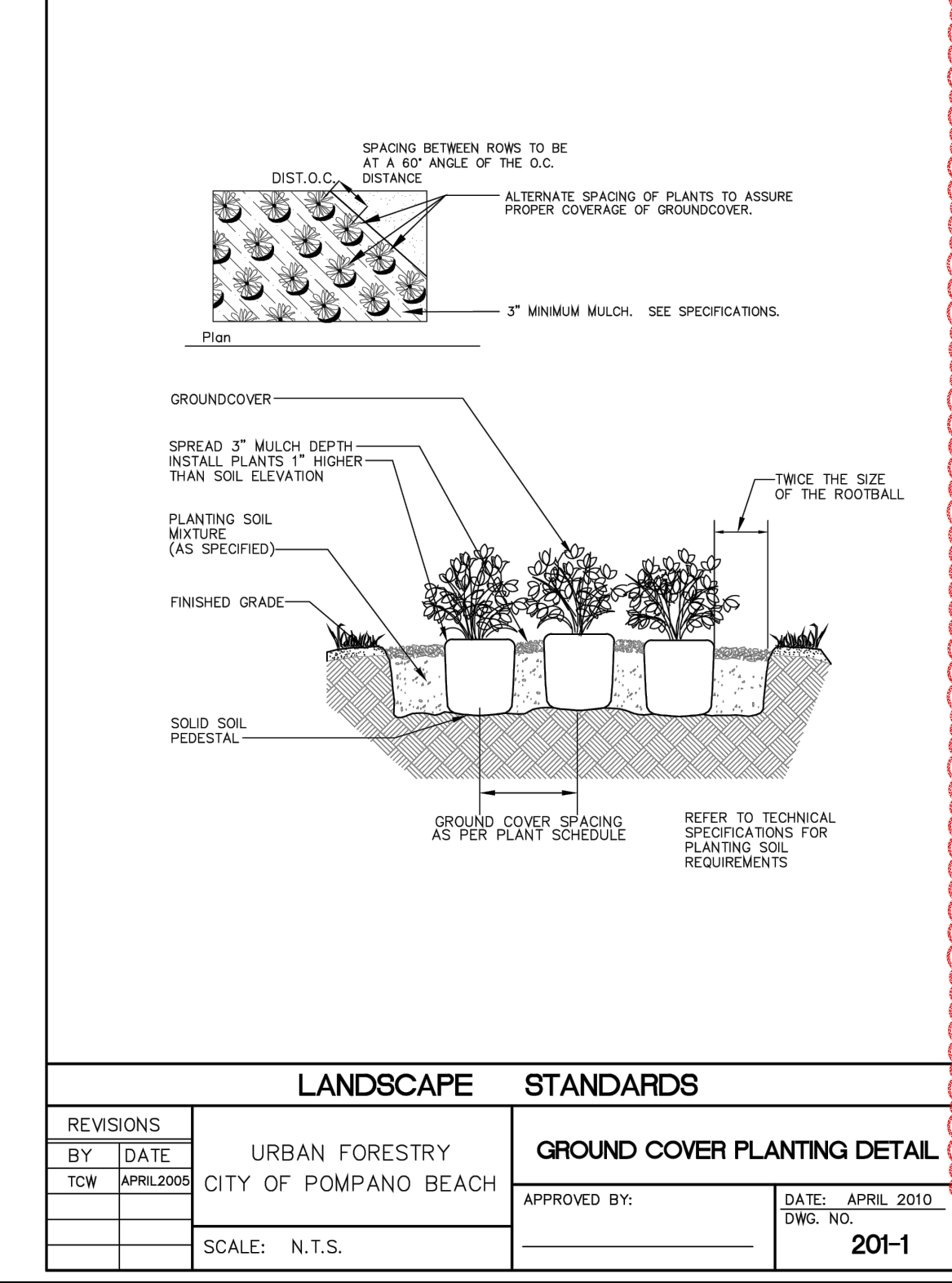
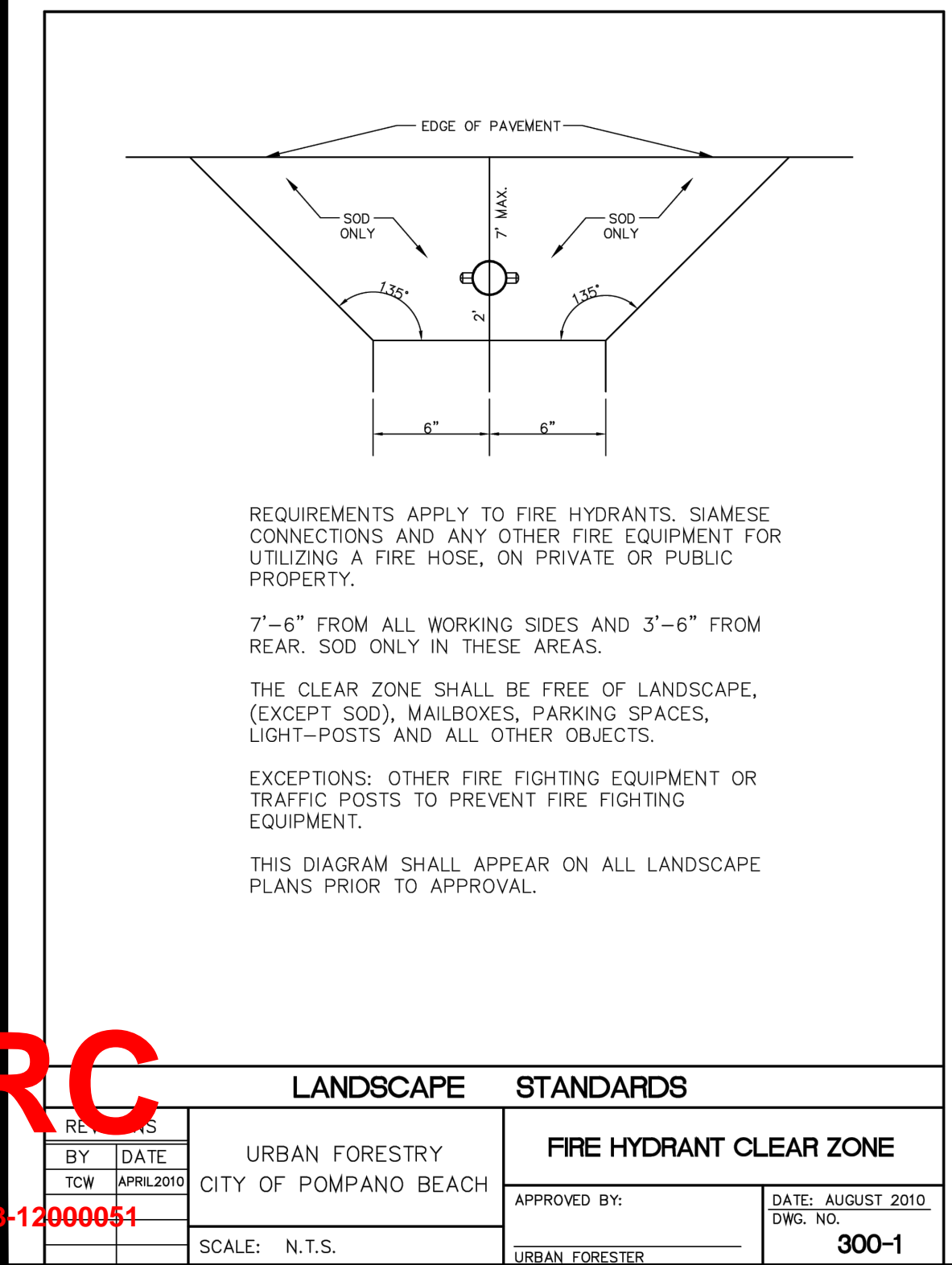

**SPECIAL INSTRUCTIONS**

General site and berm grading to +/- 1 inch (1") shall be provided by the general contractor. All finished site grading and final decorative berm shaping shall be provided by the landscape contractor.

All sod areas as indicated on the planting plan shall receive Stenotaphrum secundatum, St. Augustine 'Palmetto' solid sod. It shall be the responsibility of the landscape contractor to include in the bid, the repair of any sod which may be damaged from the landscape installation operations.

All trees and palms shall be planted a minimum of 5 linear feet from any property line.

All overhead utilities will be buried for this project as per 155.5509.

**FOLIAGE EXPRESSIONS**

8801 SW 192nd Terrace,  
Cutler Bay, FL 33167

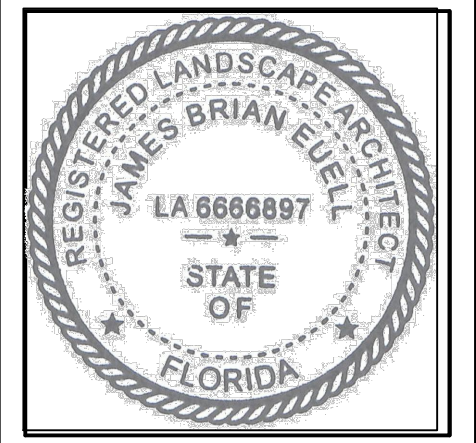

**PROPOSED 12 HOUSES**

PROJECT NAME & LOCATION:

NW 10TH STREET  
POMPAÑO BEACH, FL 33060

DISTRIBUTION:	DATE:
↑ PERMIT COMMENTS	03-22-24
⚠ PERMIT COMMENTS	01-14-25

DRAWING NAME:

**LANDSCAPE DETAILS**

DRAWING NUMBER:

**L-215**

**DRC**

P223-12000051

03/05/2025